



BARN OWL BOX ASSEMBLY INSTRUCTIONS

GENERAL NOTES:

1. DRILL HOLES USING FORSTNER BIT OR HOLE SAW.
2. SAND EDGES OF ALL HOLES
3. GLUE NAILERS AND SECURE WITH BRAD NAILS.
4. NO NAILS SHALL BE VISIBLE ON THE BOX INTERIOR.
5. WHEN POSSIBLE, STAIN ALL MATERIAL PRIOR TO CUTTING.
6. STAIN CUT ENDS AND EDGES PRIOR TO ASSEMBLY.
7. ACX PLYWOOD: "A" GRADE SIDE FACES OUT.

ASSEMBLY:

1. ORGANIZE THE REQUIRED PIECES PER THE "PARTS CUT LIST".
2. USING WOOD GLUE, ATTACH VERTICAL AND TOP NAILERS TO THE RIGHT AND LEFT SIDE PANELS. THESE PARTS ARE TO BE FLUSH WITH THE PANEL EDGES.
3. ATTACH FRONT AND BACK PANELS WITH WOOD GLUE AND BRAD NAILS.
5. ATTACH BOTTOM NAILERS FLUSH TO BOTTOM EDGE OF FRONT, BACK & RIGHT PANELS. THE LEFT NAILER WILL BE FASTENED ONLY TO THE BOTTOM PANEL.
6. SLIDE IN BOTTOM PANEL, SECURING WITH WOOD GLUE.
7. PLACE DIVIDER NAILERS ON FRONT AND BOTTOM PANELS. LOCATE PER DIMENSIONS SHOWN ON PLAN.
8. SECURE DIVIDER WITH WOOD GLUE AND BRAD NAILS.
9. ATTACH 2X2 MOUNTING NAILER USING WOOD SCREWS INTO BACK EDGE BOTTOM NAILER.
10. GLUE HINGE BACKERS TO INSIDE OF LEFT PANEL AND CLEANOUT, THEN MOUNT CLEANOUT PANEL WITH HINGES. SECURE BOTTOM EDGE WITH WOOD SCREWS.
11. SECURE TOP WITH WOOD SCREWS, MAKING SURE THE BACK EDGE IS FLUSH WITH THE BACK PANEL.

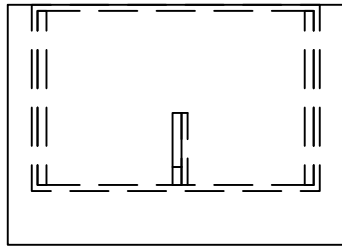

TOP

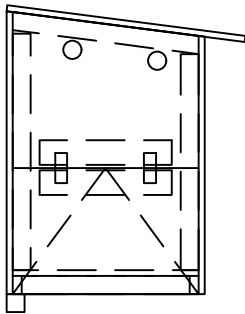

LEFT

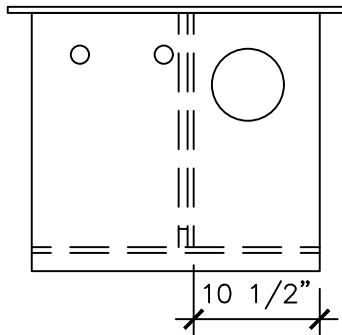

FRONT

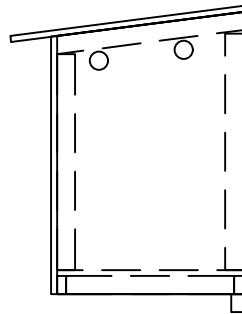

RIGHT

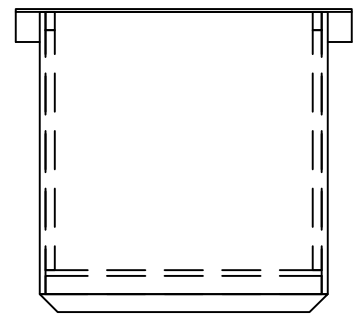

BACK

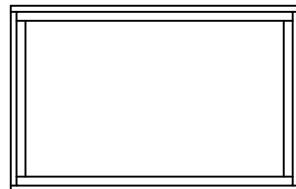

BOTTOM



1/2" ACX Plywood		1/2" ACX Plywood	
	Top 1 Each 1/2" Plywood		Back 1 Each 1/2" Plywood Requires: - 3 each 1/2" dia. holes
	Left Side Panel 1 Each 1/2" Plywood Requires: - 2 each 1.5" dia. holes - 2 each hinges - cut at 10-1/2" for cleanout		Hinge Backer 2 Each 1/2" Plywood 2" x 11"
1x2 or 3/4" Plywood			
	Front Panel 1 Each 1/2" Plywood Requires: - 2 each 1.5" dia. holes - 1 each 6" dia. hole		Back Corner Vertical 2 Each 1x2
	Divider 1 Each 1/2" Plywood		Front Corner Vertical 2 Each 1x2
	Right Side Panel 1 Each 1/2" Plywood Requires: - 2 each 1.5" dia. holes		Center Divider Vertical Nailers 1 Each 1x2
	Bottom 1 Each 1/2" Plywood		Center Divider Horizontal Nailers 1 Each 1x2
			Bottom Nailers 2 Each 1x2
	Right Side Panel 1 Each 1/2" Plywood Requires: - 2 each 1.5" dia. holes		Bottom Nailers 2 Each 1x2
			Roof Nailers 2 Each 1x2 Angle Cut at Each End
2x2			
			Mounting Nailers 1 Each 2x2 Angle Cut at Each End